AMENDED NO.2 SPECIAL IMPROVEMENT DISTRICT NO. 3
DIVISION OF LAND

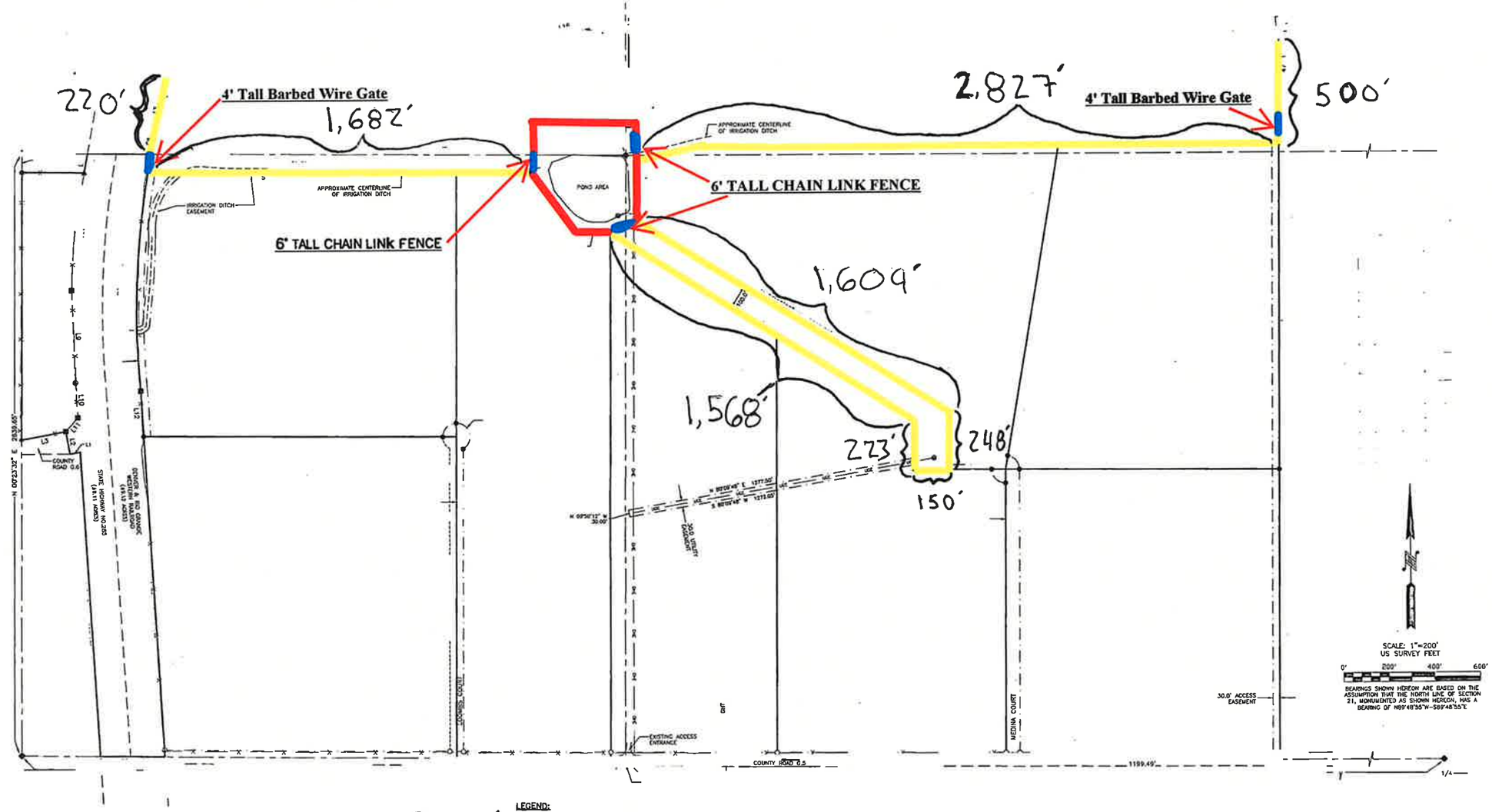

FOR AND ON BEHALF OF
DAVIS ENGINEERING SERVICE, INC.

4' TALL BARBED WIRE FENCE — 9,027'

6' TALL CHAIN LINK FENCE — 1,700'

GATE

LEGEND:

- SECTION CORNER AS DESCRIBED
- FOUND NO.4 REBAR WITH RED PLASTIC CAP (PLS 26966)
- FOUND NO.4 REBAR WITH ORANGE PLASTIC CAP (PLS 32434)
- FOUND NO.4 REBAR – NO IDENTIFICATION
- SET NO.5 REBAR WITH 1.5" ALUMINUM CAP (PLS 38644)
- SET NO.5 REBAR WITH 1.5" ALUMINUM CAP AS 30.0' WITNESS CORNER (PLS 38644)
- WELL LOCATION
- TRACT BOUNDARY
- ALIQUOT SECTION LINE
- ADJACENT LOT LINES
- EASEMENT OR RIGHT OF WAY AS DESCRIBED
- FENCE LINE
- UNDERGROUND ELECTRIC

REVISIONS	AMENDED NO.2 SPECIAL IMPROVEMENT DISTRICT NO. 3 DIVISION OF LAND LOCATED IN PORTIONS OF SECTIONS 16, 17, 20, & 21 TOWNSHIP 33 NORTH, RANGE 9 EAST, N.M.P.M., CONEJOS COUNTY, COLORADO	
SCALE 1"=200'	DAVIS ENGINEERING SERVICE, INC. P.O. BOX 1840 ALAMOSA, COLORADO 81101 PHONE: (719) 589-3004 FAX: (719) 589-3712	SURVEYED BY TC
DATE 5/8/24		DRAFTED BY TC
CLIENT RGWCD		FILE E02075